

# PLAT OF SURVEY

OF

UNIT 6 OF ABBEY SPRINGS

A parcel of land located in the South  $\frac{1}{2}$  of Section 13, T1N R16E, Village of Fontana-on-Geneva Lake, Walworth County, Wisconsin, described as follows, to wit:

Beginning at the most Easterly corner of Unit 5 of Abbey Springs; thence S50°-51'E 90.00 feet; thence S46°-58'W 243.27 feet; thence N37°-15'W 100.00 feet; thence N49°-39'E 221.26 feet to the place of beginning, containing 0.5025 acres more or less.

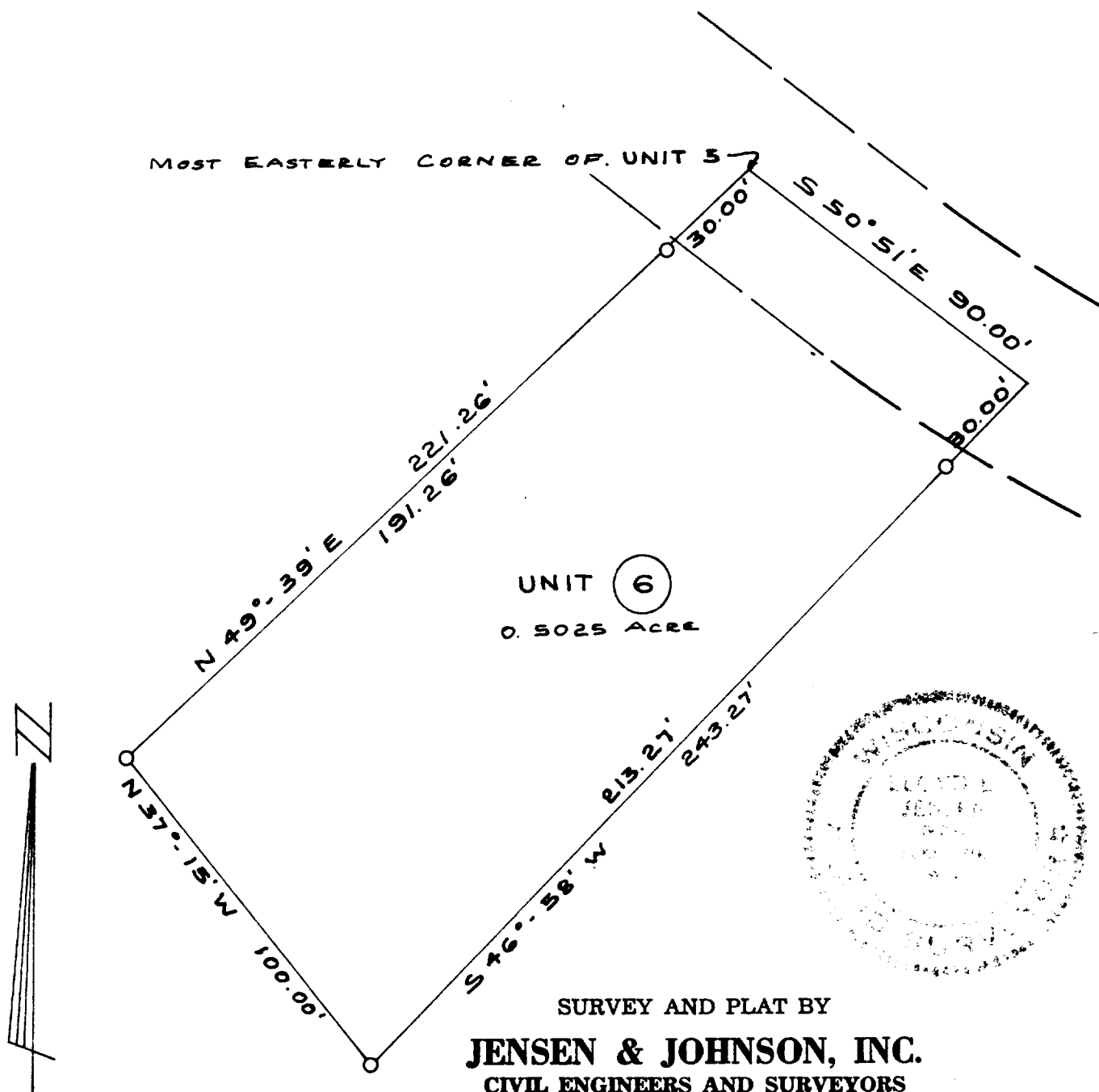

## LEGEND

- — Iron Pipe SET
- — Concrete Monument
- Scale 1" = 40'

SURVEY AND PLAT BY  
**JENSEN & JOHNSON, INC.**  
 CIVIL ENGINEERS AND SURVEYORS  
 Elkhorn, Wisconsin

WE CERTIFY: That we have surveyed the above described property and that the plat shown hereon is an accurate survey and a true representation thereof and correctly shows the exterior boundary lines and all divisions of said property.

Date AUG 1971

*Lloyd L. Jensen*  
 LLOYD L. JENSEN,  
 Wisconsin Registered Land Surveyor, No. S-211

SCDB-6

5-459.6